

MICROFILMED

FILED
GREENVILLE CO. S.C.

JUL 29 4 43 PM '83

DONNIE S. TANKERSLEY
R.M.C.

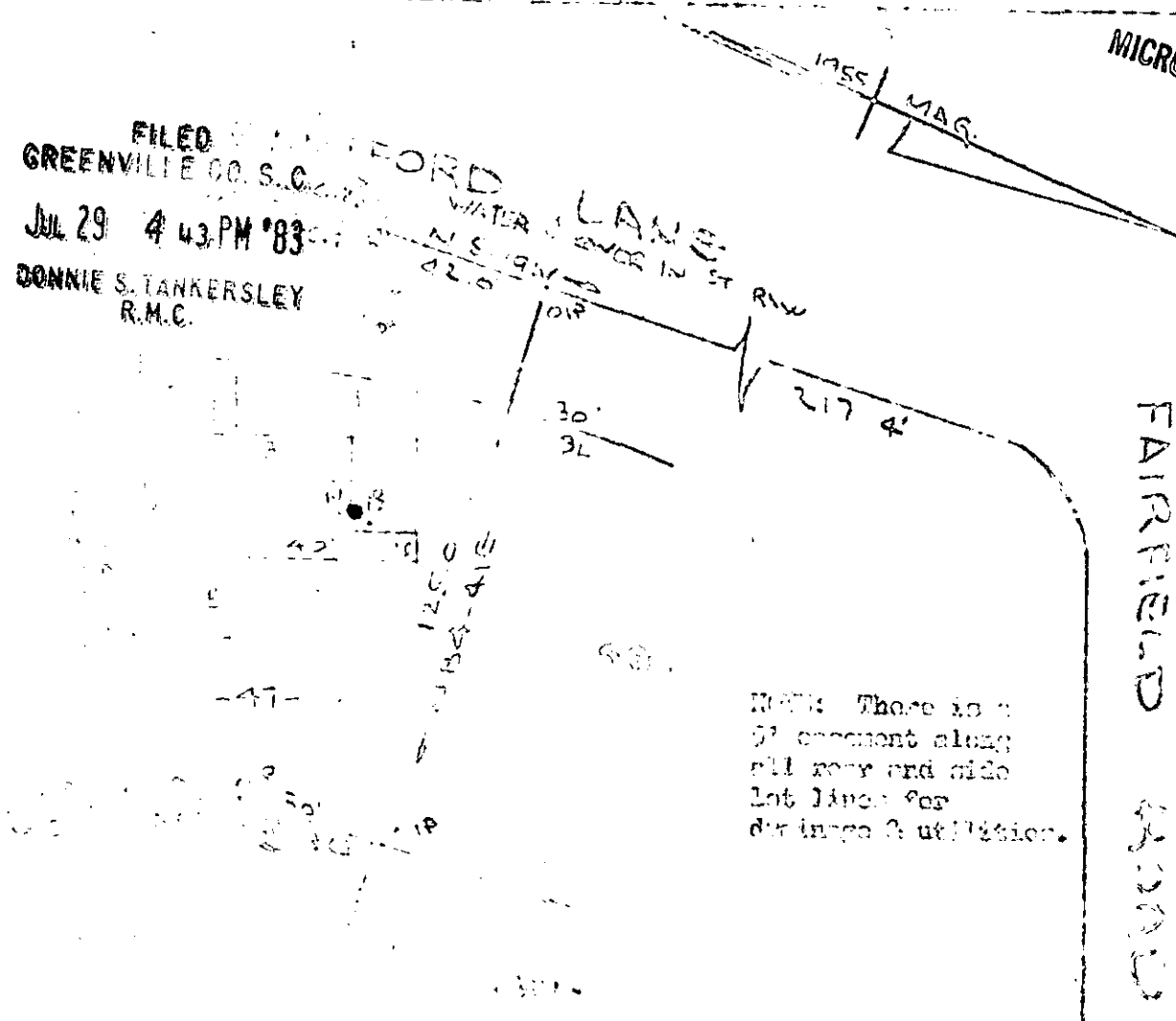

NOTE: There is a 3' easement along right and side lot lines for drainage & utility.

FAIRFIELD ROAD

PROPERTY OF
LARRY RAY CROSBY
NEAR GREENVILLE, S.C.
AS SHOWN IN 1975 40

Note: There is a 3' easement along right and side lot lines for drainage & utility.

I, DONNIE S. TANKERSLEY, R.M.C., have surveyed the above described property and find that the same is the property of LARRY RAY CROSBY, as shown in the Plat Book "CG" of the County of Greenville, S.C. The buildings and other improvements shown on the plat do not encroach on the lot boundaries and that no present utility or building easement crosses this property except as shown on the plat.

3477

94-1

JUL 29 1983

R. B. BRUCE

SOUTH CAROLINA
REGISTERED
10.1852
LAND SURVEYOR
R. B. BRUCE